



PO Box 38
GLENORCHY, 9350

EMAIL gycommunityassn@gmail.com
WEB SITE www.glenorchycommunity.co.nz

Agenda

Meeting of the Glenorchy Community Association

Date - Thursday 1st May 2025

7:30pm , Glenorchy Hall

Committee:

- John Glover
- Mark Hasselman
- John Scott
- Christina Lister
- Damien Orman
- Ryan Sokolowski
- Andrew Green

1.Introduction & welcome

2. Apologies: John Glover

Motion ‘ that the apologies received be accepted’

3. Minutes of the previous meeting

The minutes of the March meeting have been circulated and no comments received

Motion ‘that the minutes be accepted as a true and accurate record of the meeting’

4. Secretary's report

Inward correspondence

QLDC Emails arranging meeting re Greenwaste site

D Watson request for letter of support bike tracks

Golf club request for letter of support rabbit fencing

Pool - invoice for cleaning

Pool - invoice for wifi

Invoice for ANZAC wreath

Paramount Pictures - requesting details of the nursery & planting

BNZ - log in info for new bank account

Outward correspondence

QLDC - outlining GCA opposition to CCTV at the marina

QLDC - chasing meeting for greenwaste site

Orange Blossom Flowers - requesting wreath for ANZAC service

Golf Club - letter of support for rabbit fencing

D Watson - reply to request for letter of support for bike trails

Motion 'that the inward correspondence be received and the outward correspondence be approved'

5. Treasurer's report

Account balances:-

Motion 'that the treasurer's report be noted'

6. Councillor report

7. General business

7.1 Pool update

Pool has now closed. We hope to have an end of season report to review.

7.2 Nursery update

There have been two autumn planting sessions. We hope to have an update on how those went and plans for next planting dates

7.3 Revised concept plans for pool/ECE upgrade

Updated plans received. Very much more in line with GY built form. Feedback previously has highlighted strong desire to have a pool that is 25m in length.

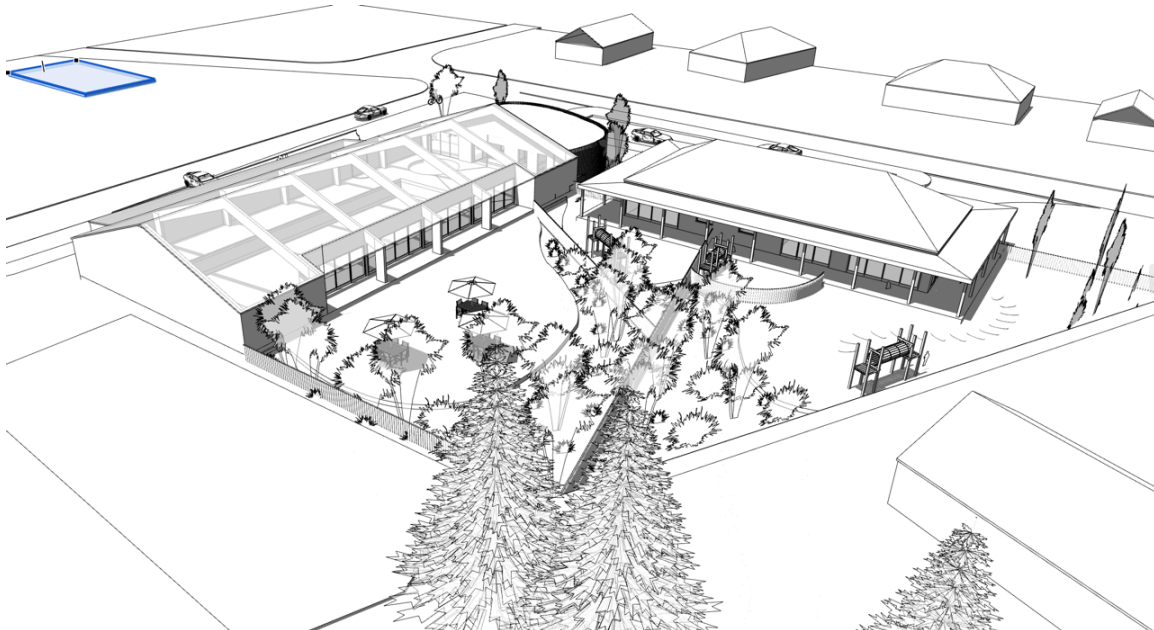

GLENORCHY

NEW ZEALAND
HEAD OF THE LAKE, HEART OF THE MOUNTAINS

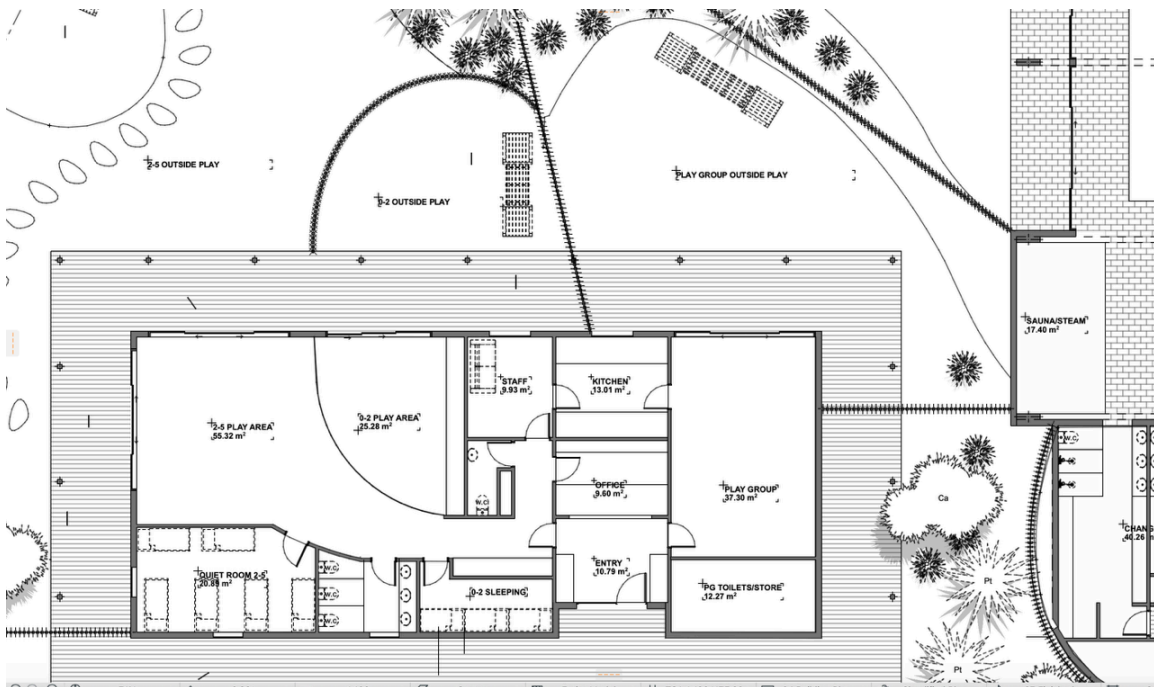
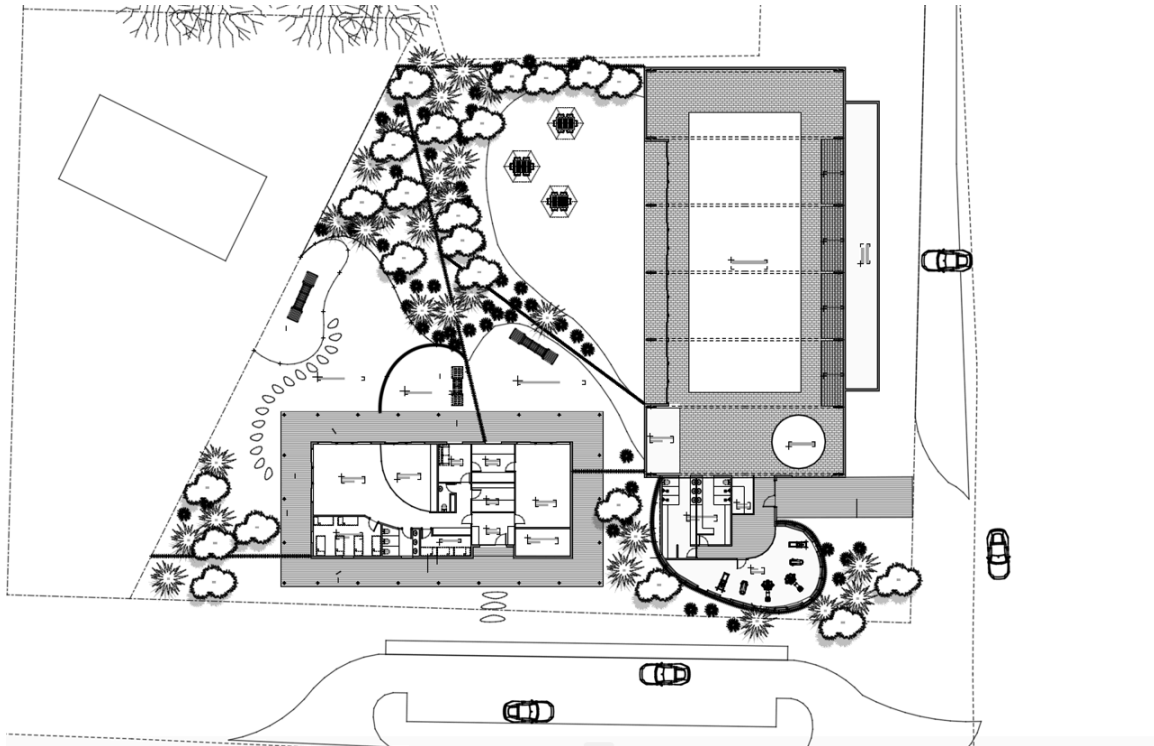

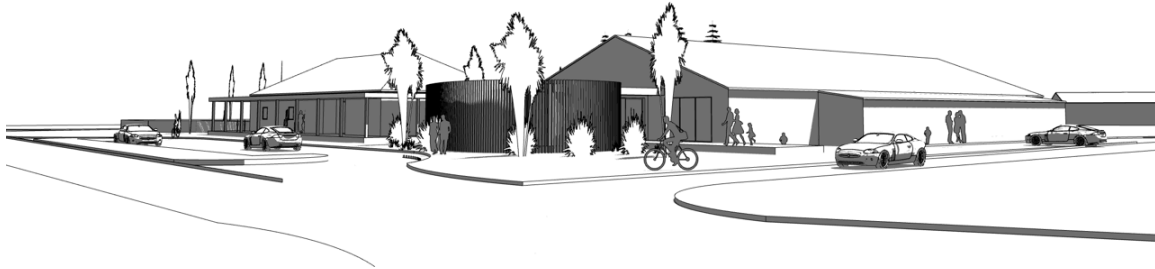

8.0 Any other business